

SPRIDER STORES KALAMATA **P\V SYSTEM**

LOCATION: STR. LAKONIKHS & VAS. GEORGIU
Peloponnese – Kalamata

CAPACITY: 63,84Kwp



OIKOEPENDITIKI M.E.P.E

AREA



Kalamata is a city of Southwest Peloponnesus and the capital of Messinia prefecture. It is the 2nd biggest city of Peloponnesus –following Patras– and it has a population of 54065 residents, according to the National report of 2001. Kalamata consists an important borough, economical and commercial center of the area, as well as the administrative center of Messinia prefecture.

Its distance from Athens is 255 km, from Patras 215 km and from Thessaloniki 715 km.

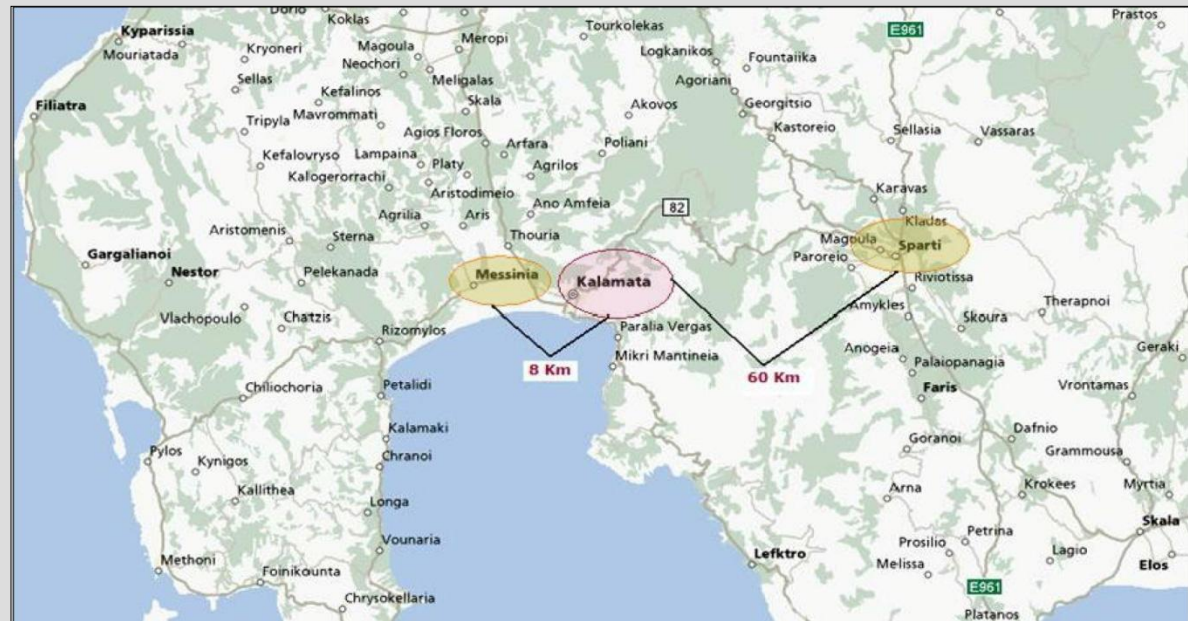

Plot Position



The estate is composed by 3 different blocks which communicate with foot-walks and it has faces at both Lakonikis and Vassileos Georgiou streets.
The total area of the estate is 5761.58 m²

From GOOGLE EARTH



PLOT POSITION IN CITY MAP

PLOT 2

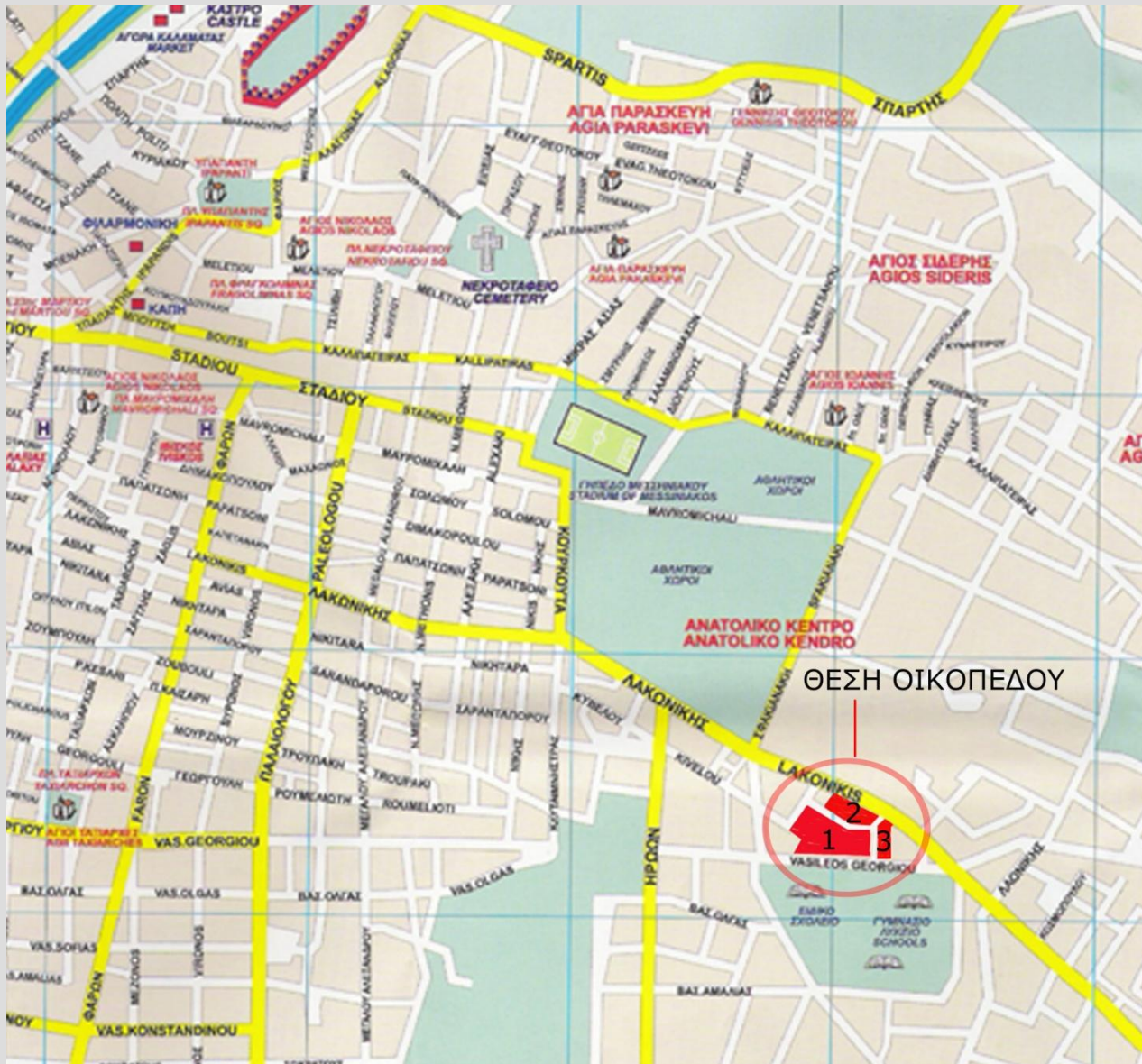
$$E=1306.31\tau\mu$$

Topographic diagram Plot area E= 1291,70m²

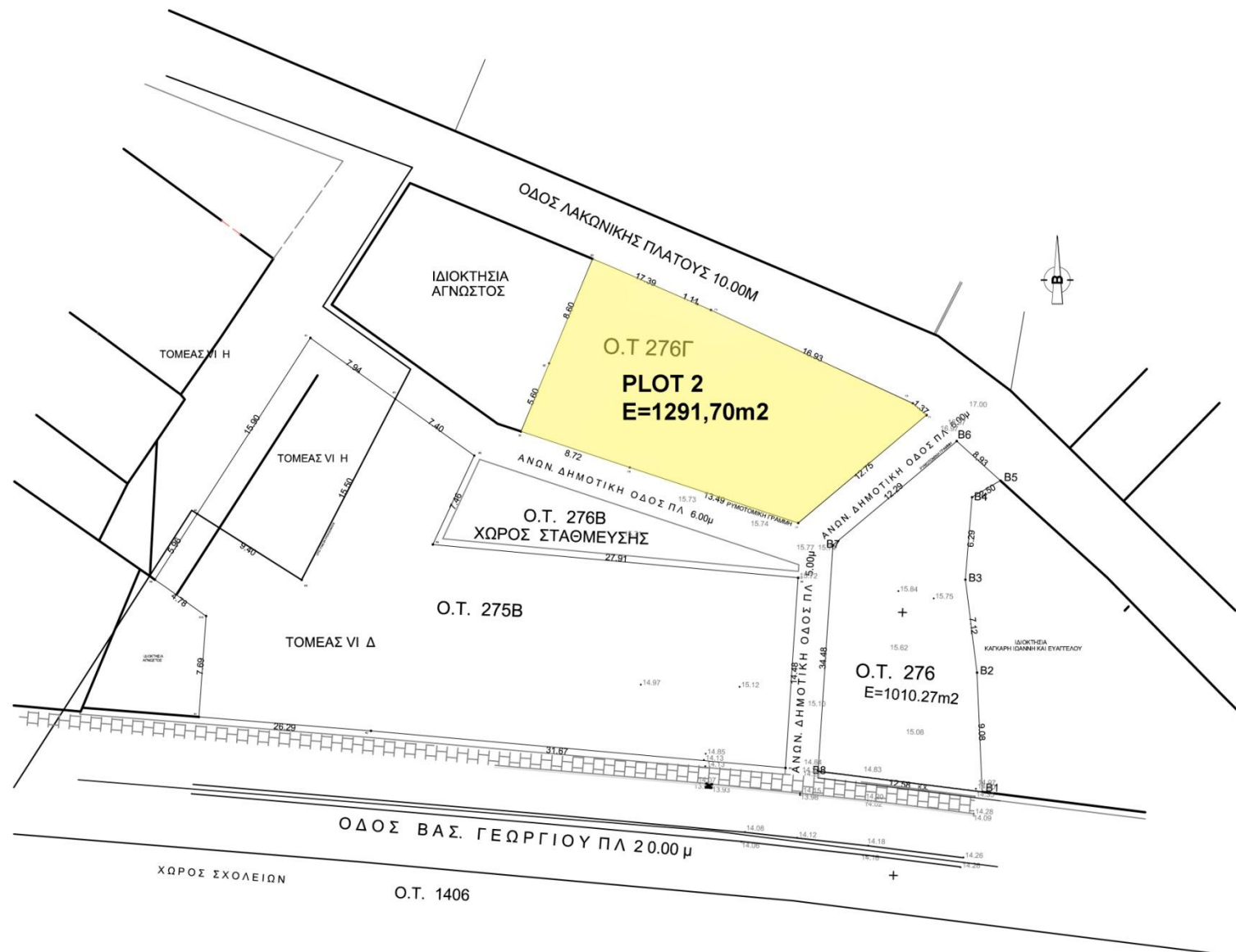

KALAMATA SPRIDER
INFORMATION:
63,70Kwp
254 PV Panel
260P/Panel
1:250 scale

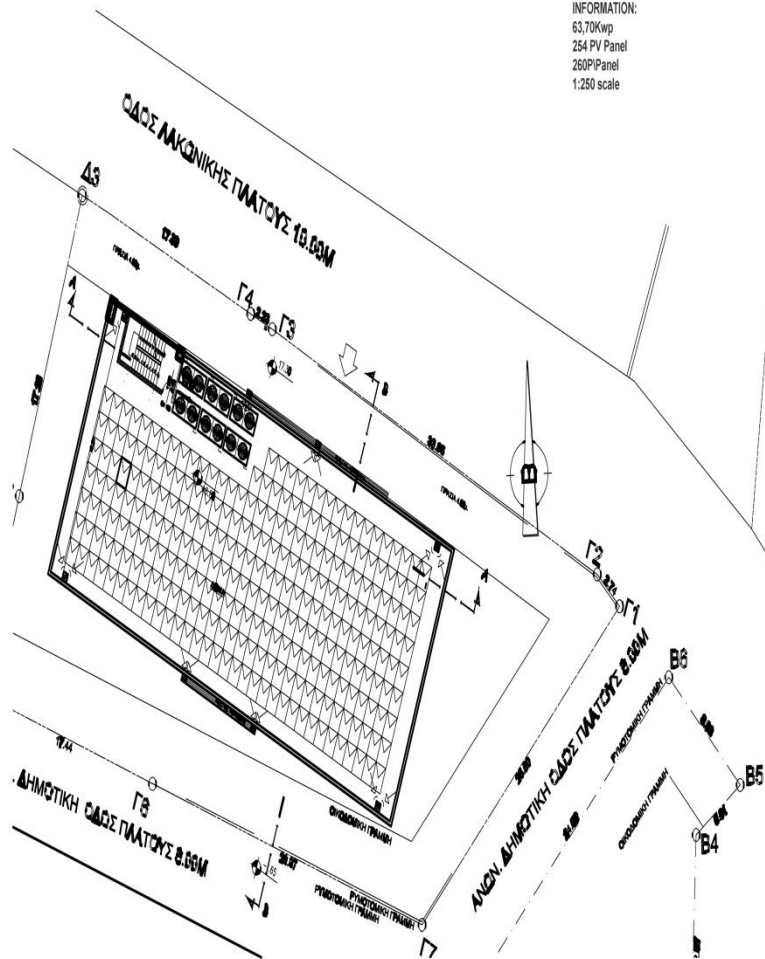

FOTOS OF THE BUILDING



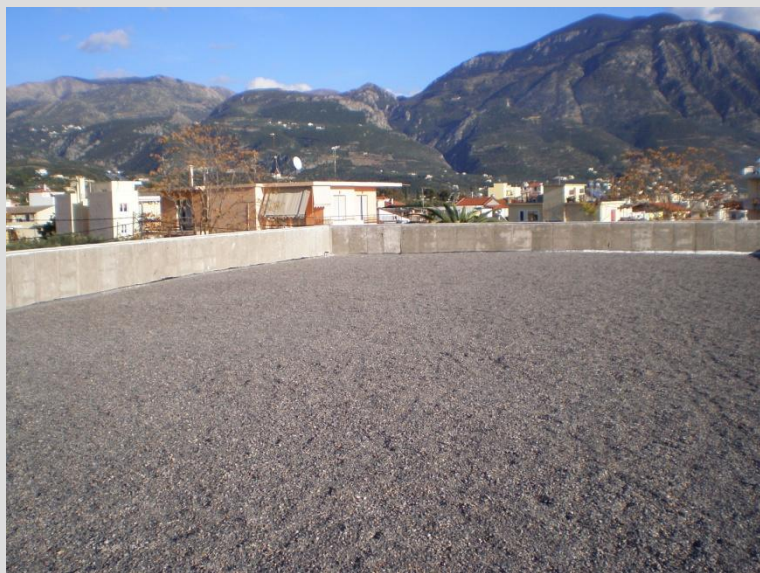
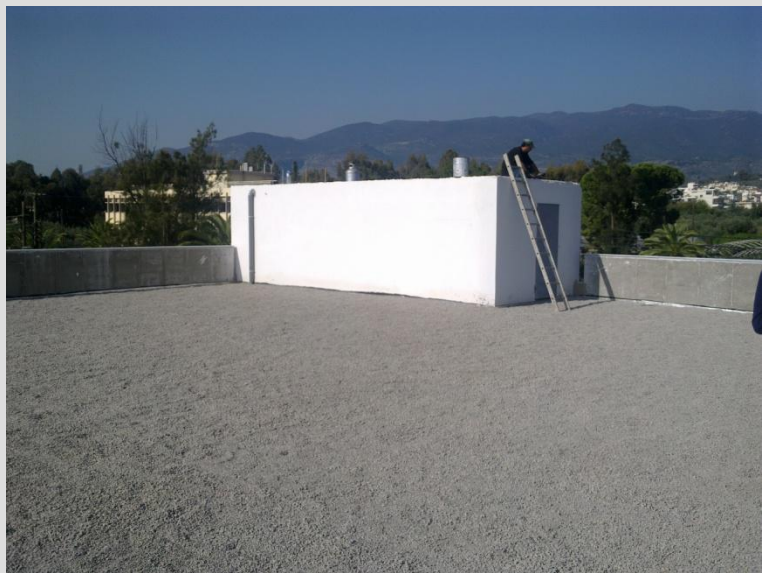
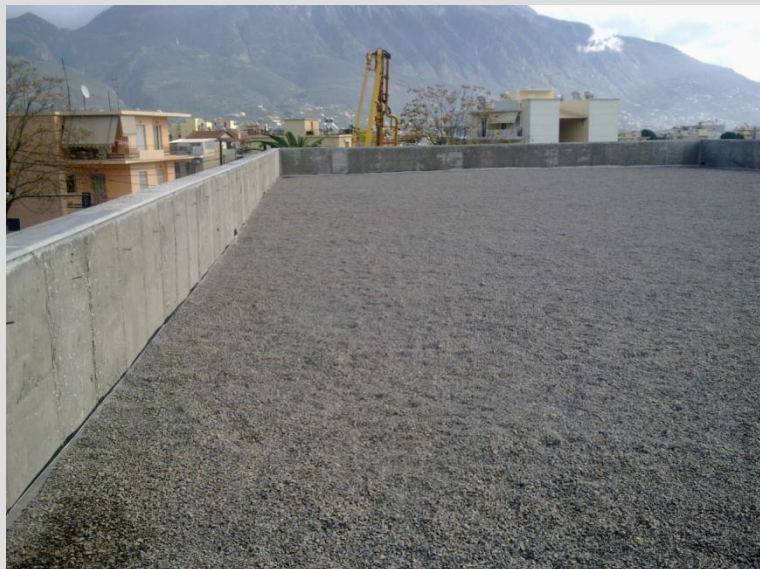
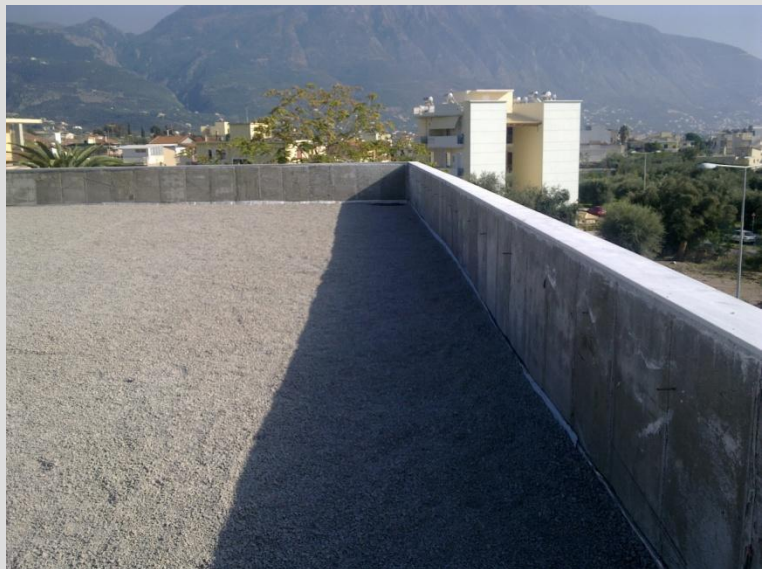



OIKOEPENDITIKI M.E.P.E

1A Thiseos Av. & Delvinou St, Nea Erythraia, GR - 14671
Tel: +30 210 8000 808, e-mail: info@gikaikataskevi.gr