

**PROPERTY  
AT XYLOKASTRO KORINTHIAS**

**RENTER  
CARREFOUR MARINOPOYLOS**



**Xylokastro** is a city that is 40 km west of Corinth via E65.

The municipality of xylocastro is one of the biggest in land area in greece. It comprises of not only the main xylocastro city but also all the small communities of the surrounding area.

The population is around **50,000** and there is a nearby interchange southwest of the city.

The new suburban railway transports tourists from Athens airport to Xylokastro in 1hr and 30 minutes.

Xylokastro is allocated in the wider area between Corinth and Patra, the population of which area ,not including those two major urban centers, is 120,000.

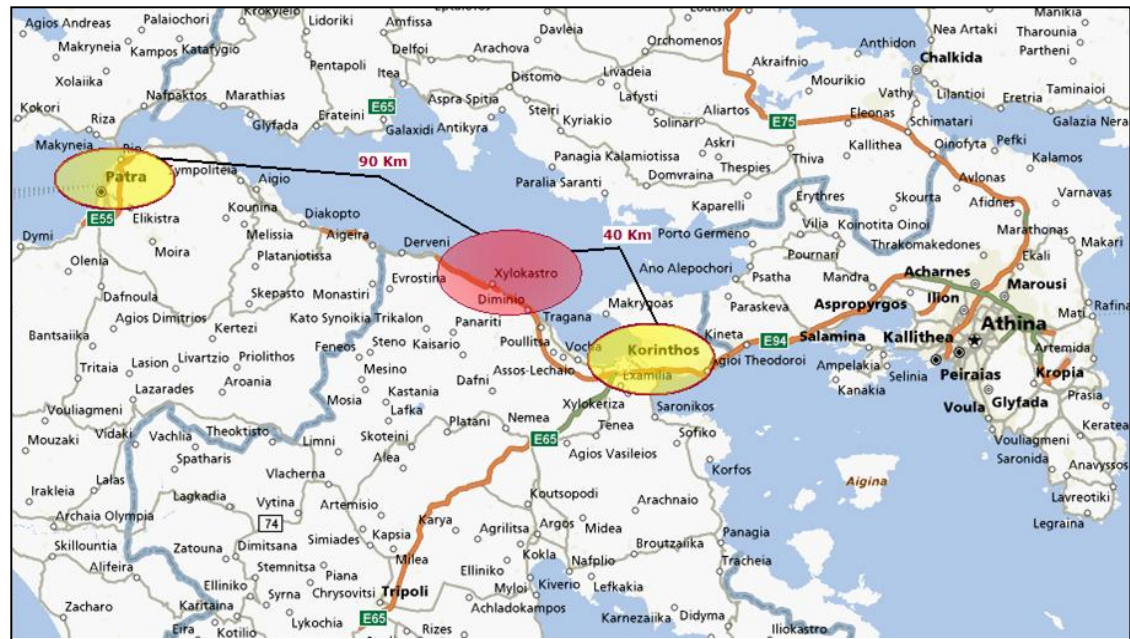

## PLOT POSITION

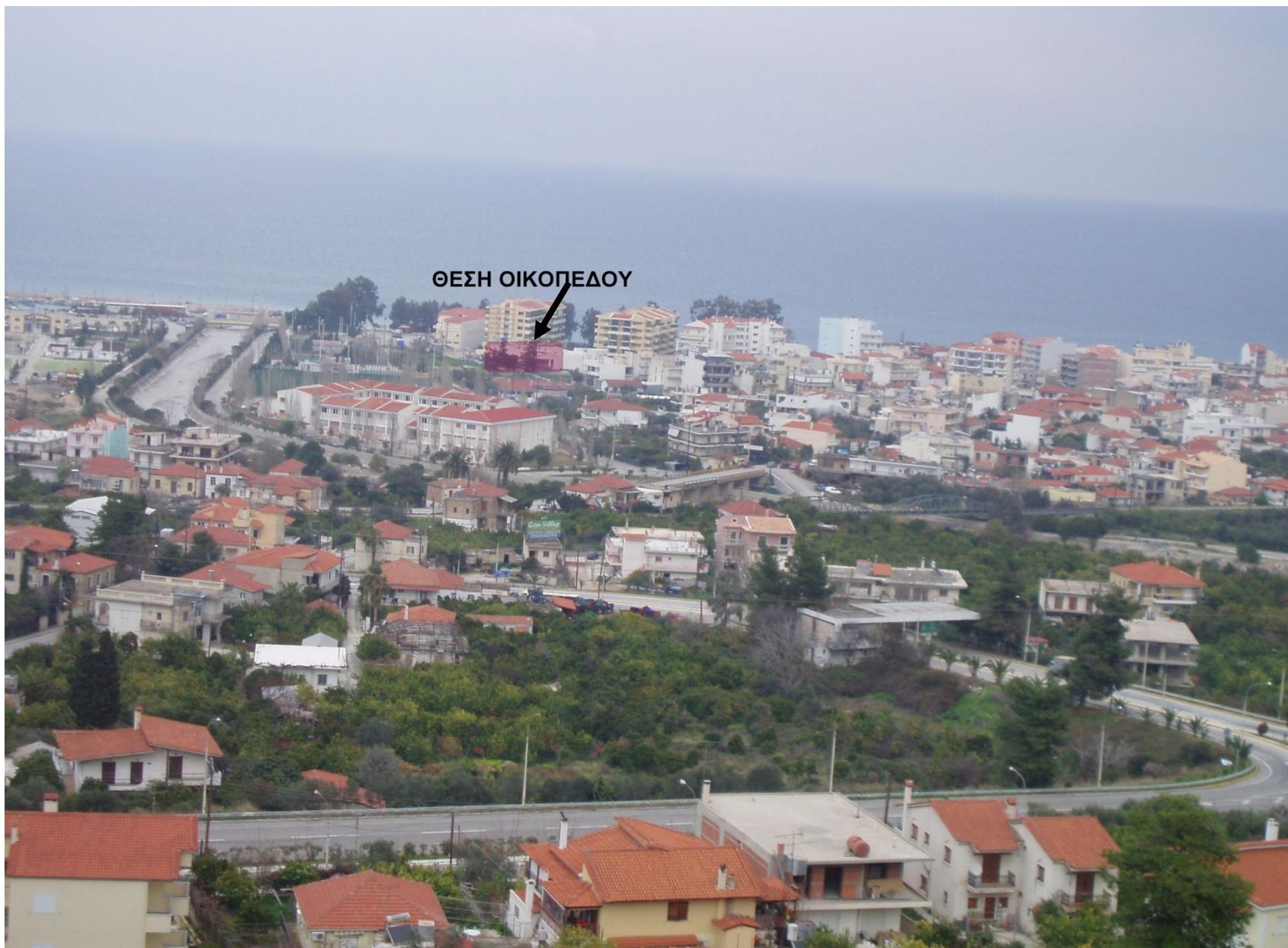





# ΤΟΠΟΓΡΑΦΙΚΟ ΠΛΑΝΟ

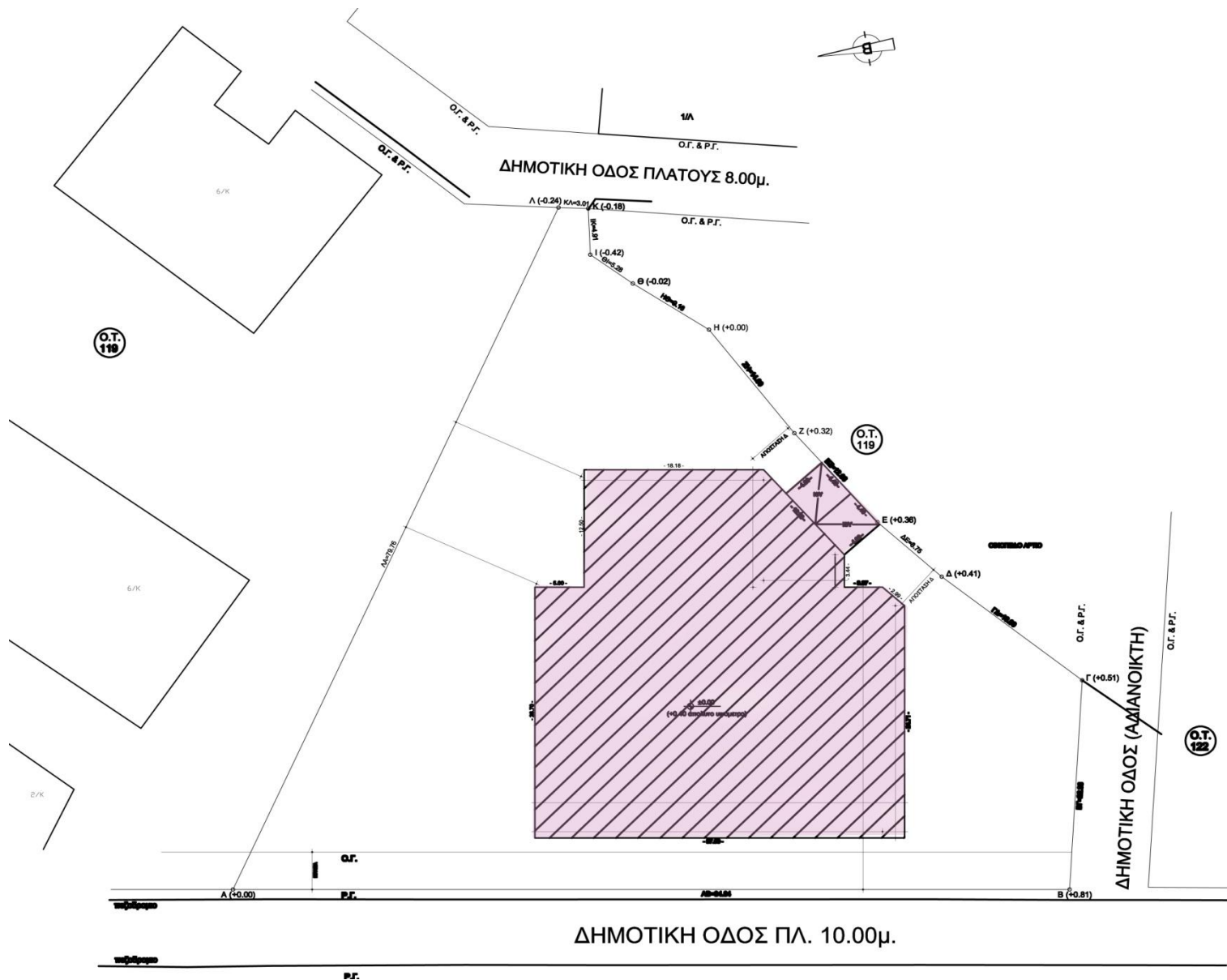

# DIAGRAM

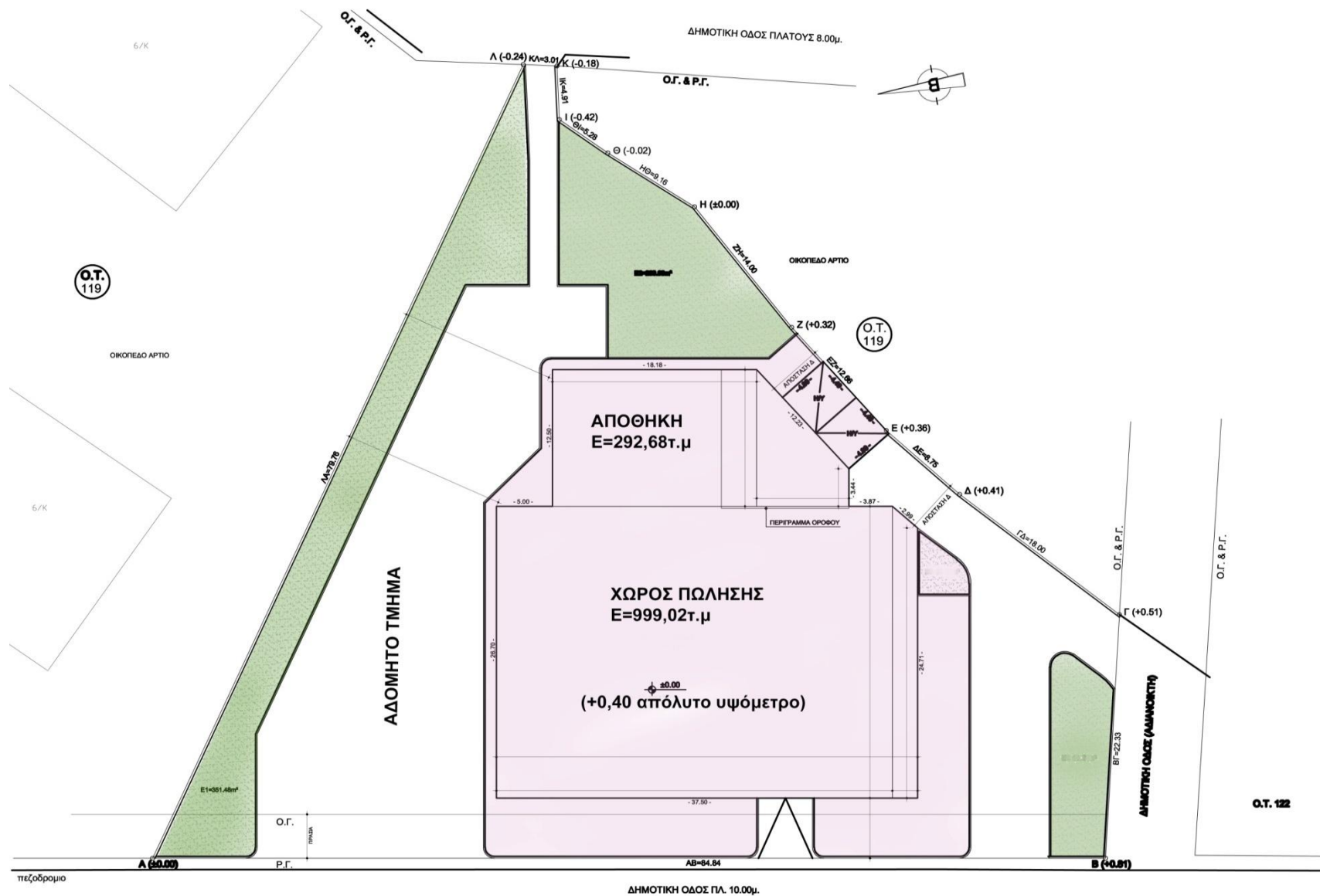



# GROUND FLOOR VIEW

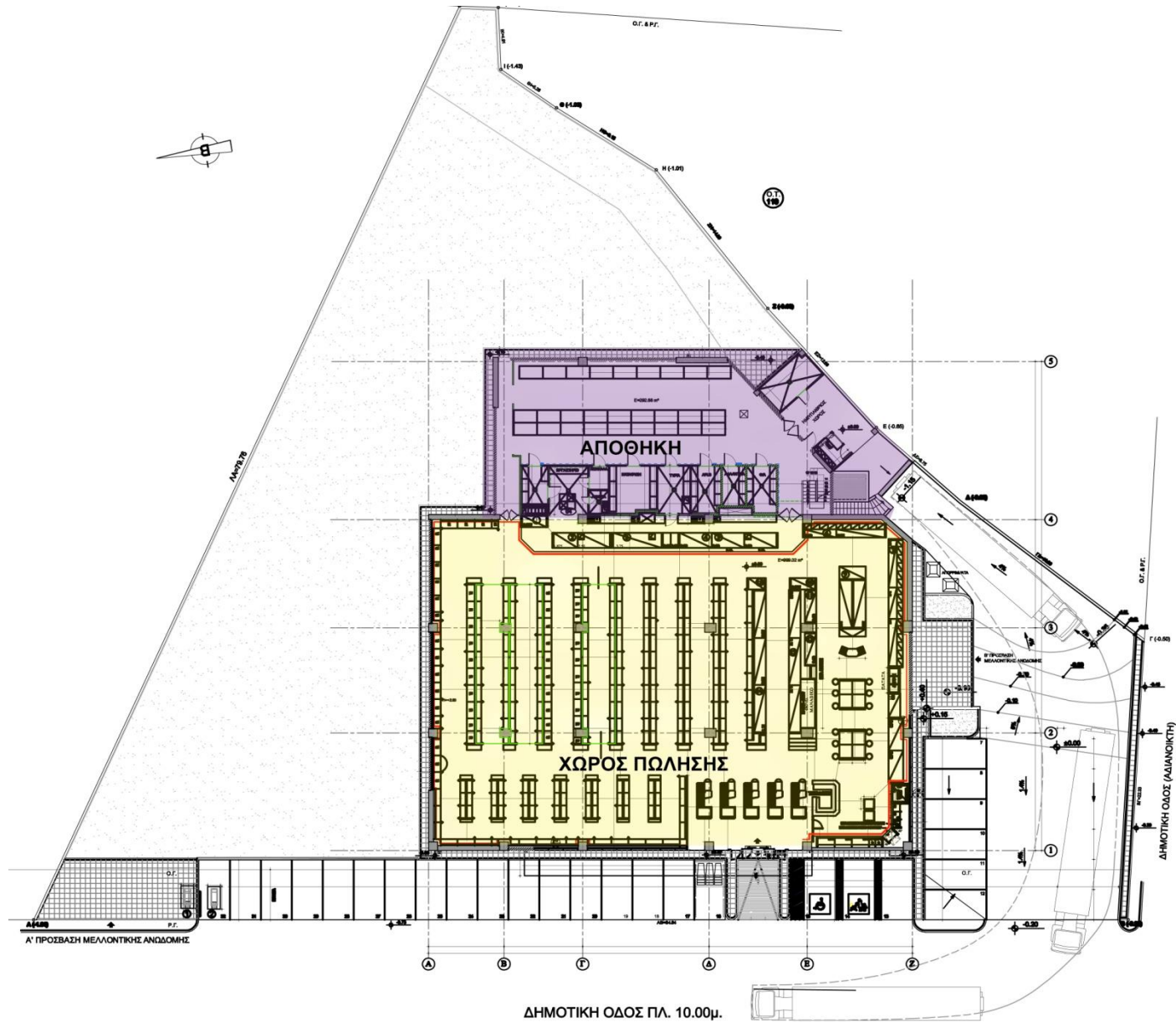

FLOOR AND SURROUNDING AREA

# BASEMENT - ROOF - 1<sup>ST</sup> FLOOR VIEWS

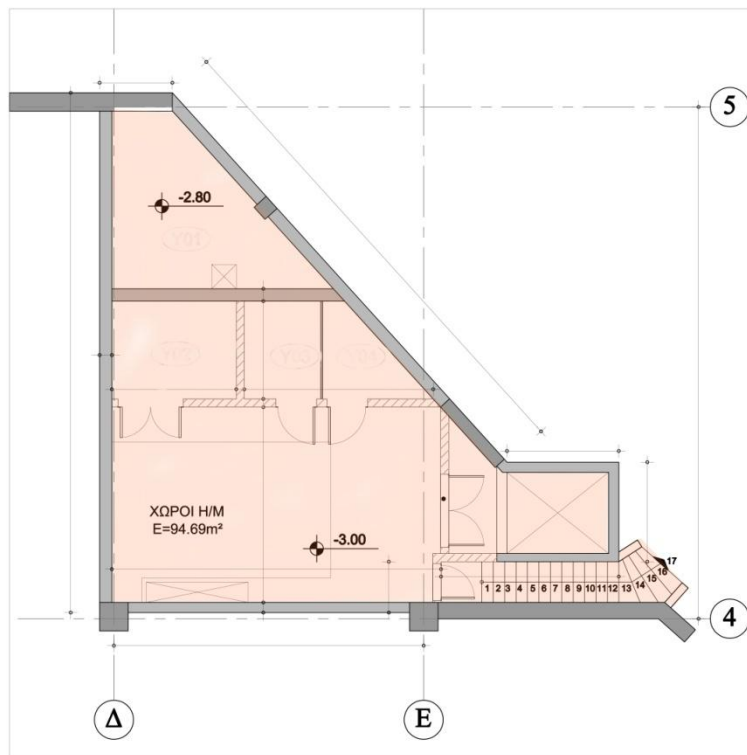

BASEMENT

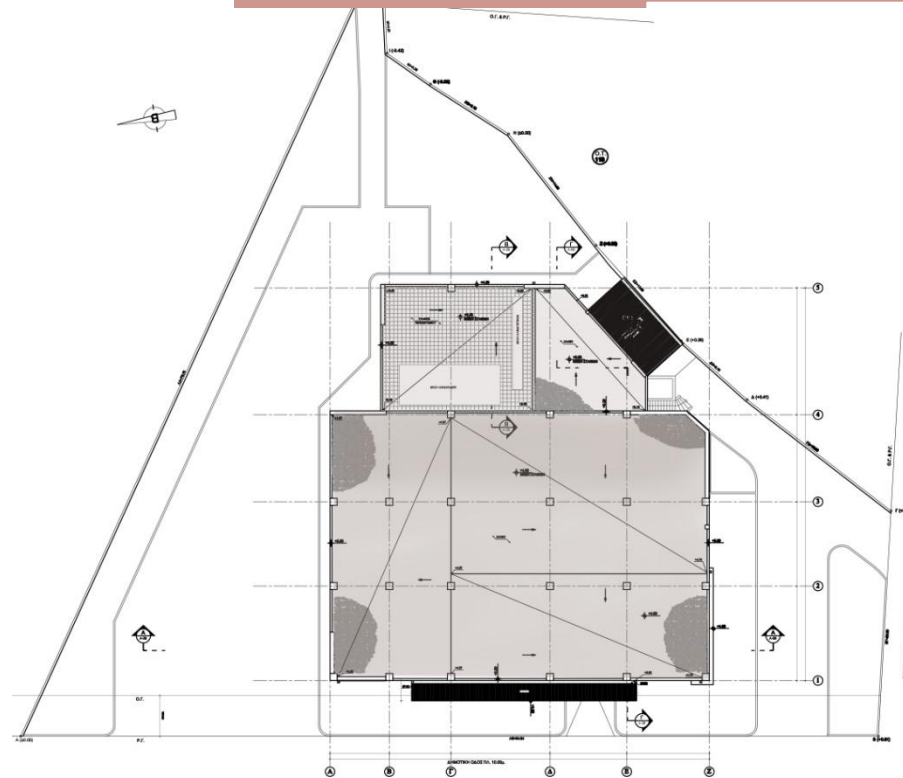

ROOF

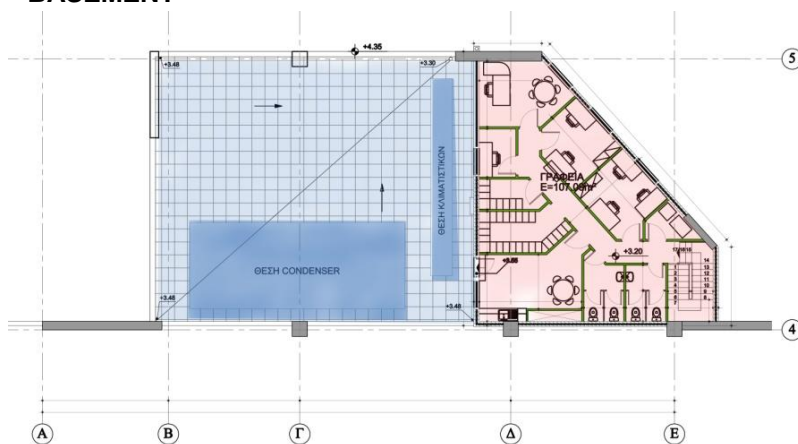

A' FLOOR



## BUILDING PHOTOS





1A Thiseos Av. & Delvinou St, Nea Erythraia, GR - 14671  
Tel: +30 210 8000 808, e-mail: [info@gikaikataskevi.gr](mailto:info@gikaikataskevi.gr)